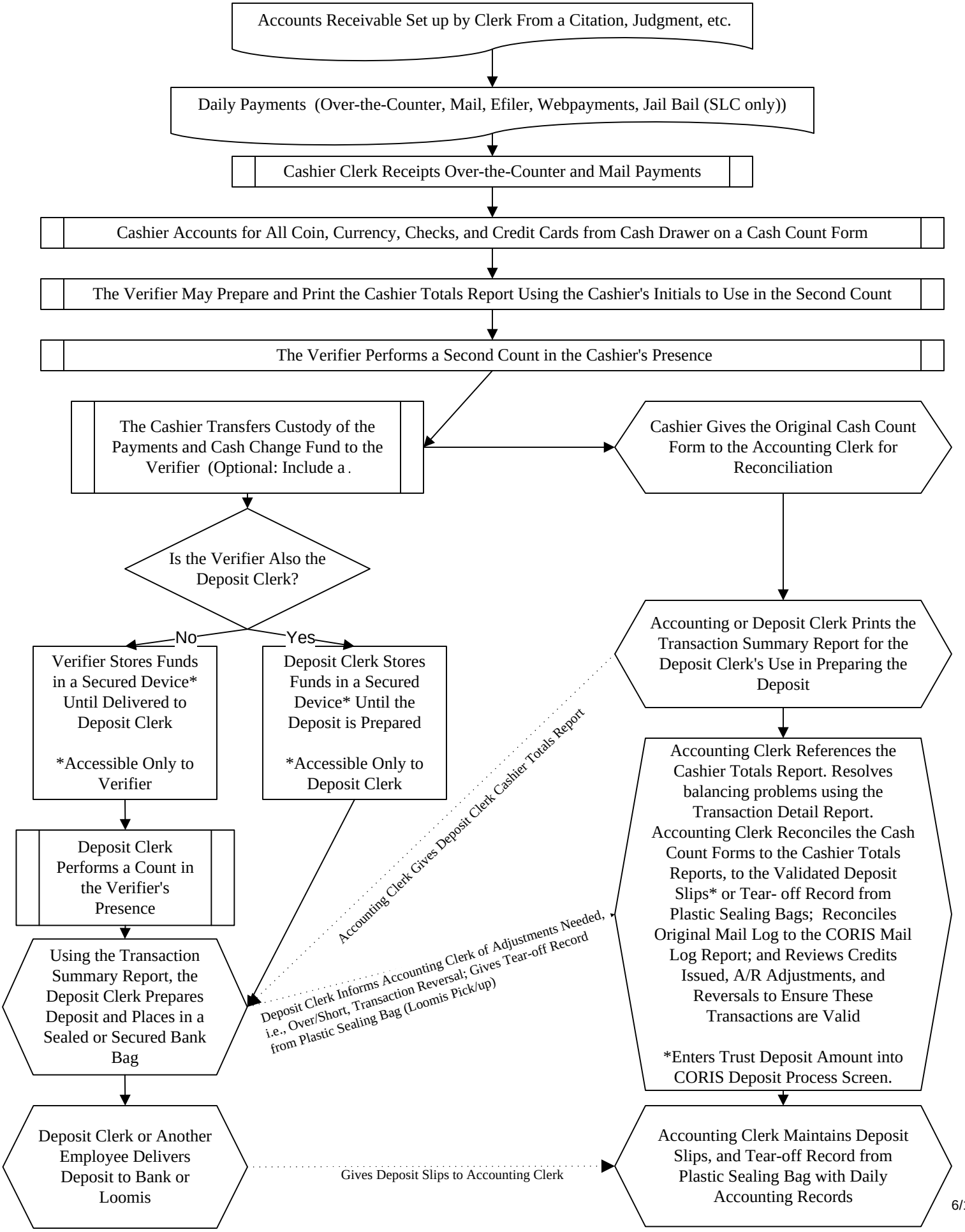Flow of Collected Funds in the District Courts